

# Leigh Crescent

## Funds Raised for Family Fun!

Client: Long Itchington Parish Council

Address: Leigh Crescent, Long Itchington, Southam, CV47 9QX

Budget: £45,000

Age Range: Junior, Families & Inclusive

### Project Story

An advertisement was placed locally looking for ideas to improve the play area at Leigh Crescent in Long Itchington. Proludic's local Area Manager was able to get in touch and discuss different options and ways to improve the play space. After consultations, a feature Multi Play unit was requested along with other items such as the Pod Swing, Double Perch See Saw and the ever popular trampoline. Volunteers raised the money themselves, through Wren and local residents now have a play area they are proud of.

After

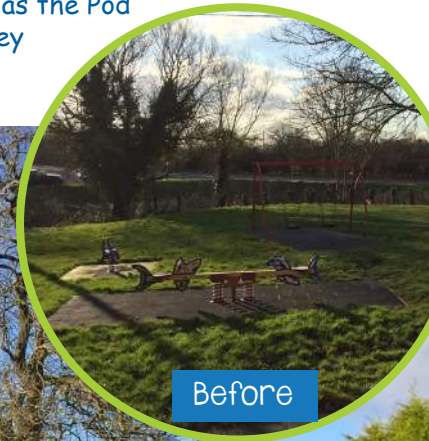

Proludic were really, really good. They helped us with the design and ideas, we met on sight quite a lot and looked at all the different ideas they put together. They also suggested things which I hadn't thought of, which I should have thought of as a parent who comes to play areas, things like a bench where the parents can sit down, so, it was all that kind of thing that fed into it.



- Joanne Hill, Volunteer - Group Leader, Long Itchington





Origin Trim Trail



Double Perch



Design



Pod Swing

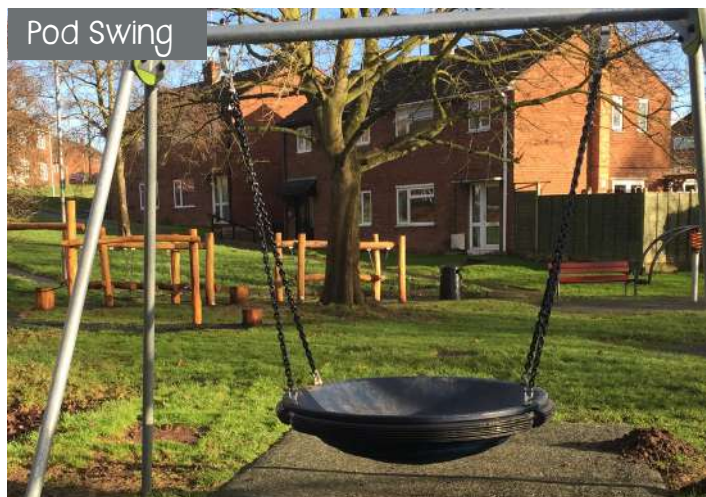

## Public Consultation

Conducting a consultation with the local community, especially the younger generation, is a vital aspect of creating a new play or sports space, for several reasons:

- Discovering what the local residents need from the proposed area
- Ensuring that it is not simply a 'box-ticking' exercise
- Creating a design as a result of the consultation findings
- Fulfilling the identified 'need' creates a successful and sustainable play or sports space

Contact Us On: [www.proludic.co.uk](http://www.proludic.co.uk) - [marketing@proludic.co.uk](mailto:marketing@proludic.co.uk) - 0115 9823 980

